

MMCA (A)/PP NO. /
 C.No. A2/26696/90
 Asst. Scrutiny
 PART I 3191
 PART II

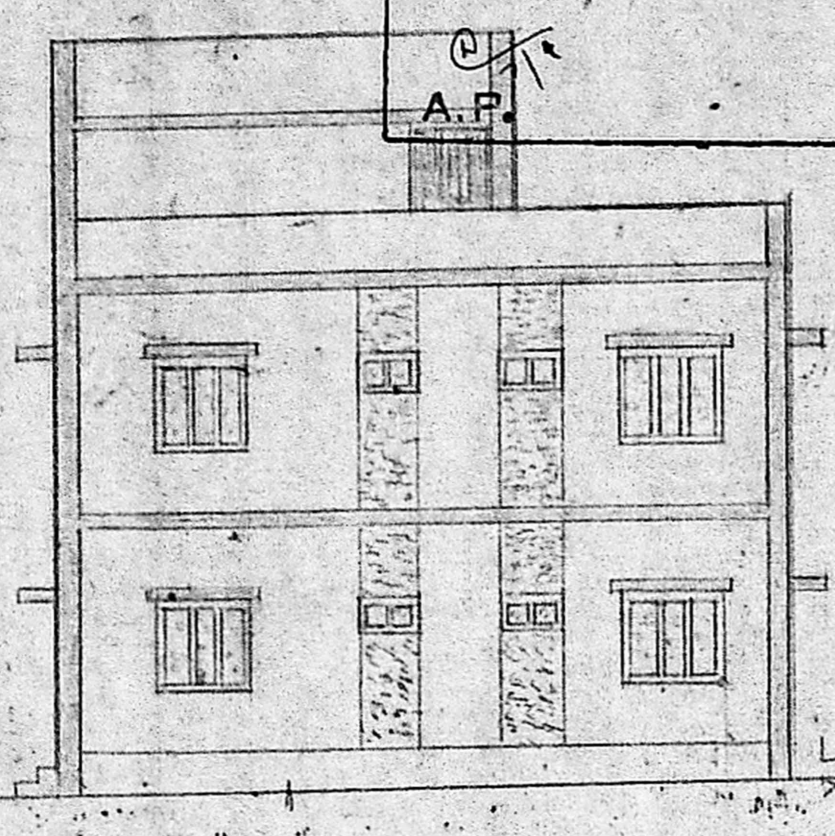

FRONT ELEVATION

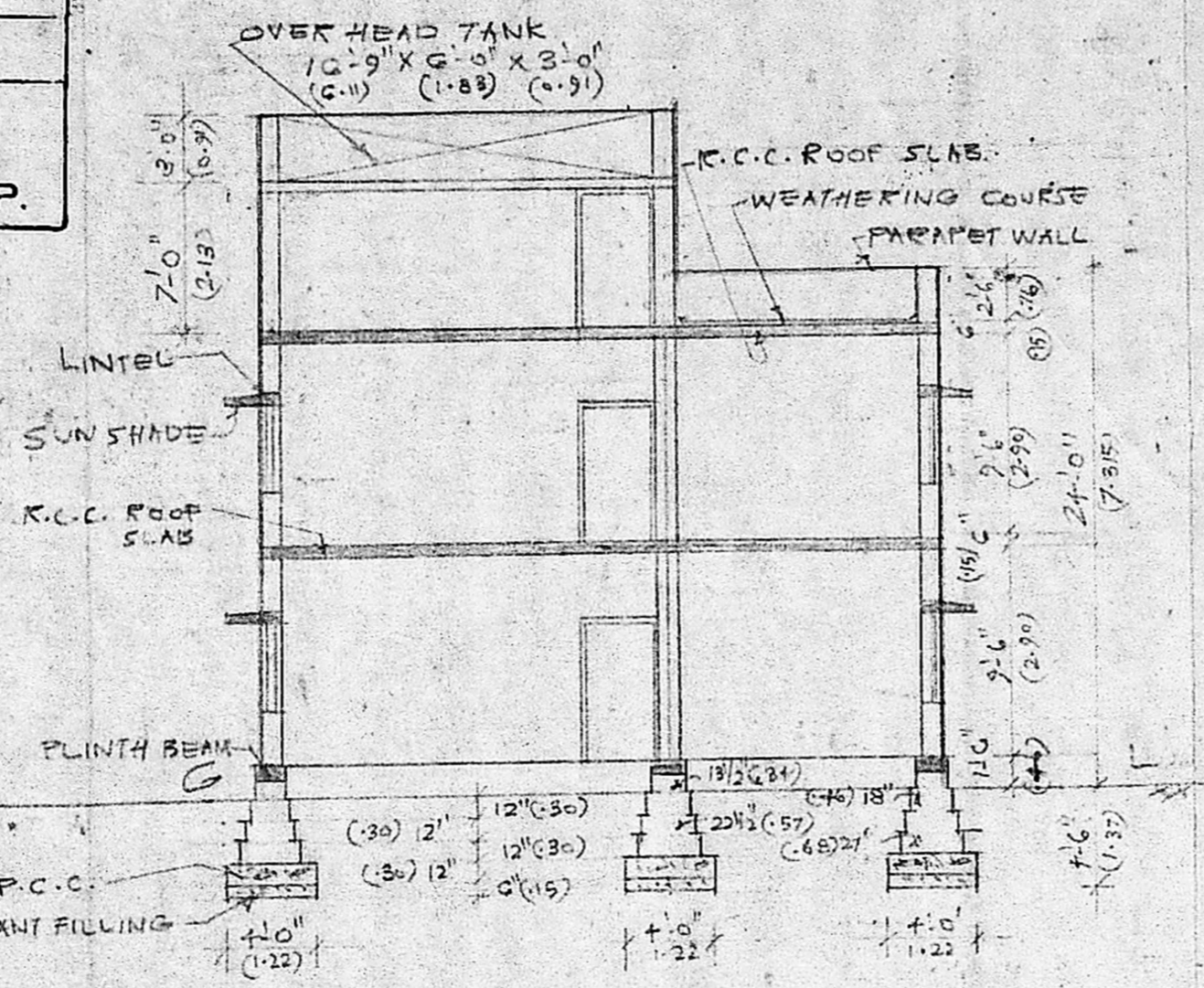

SECTION ON A-A

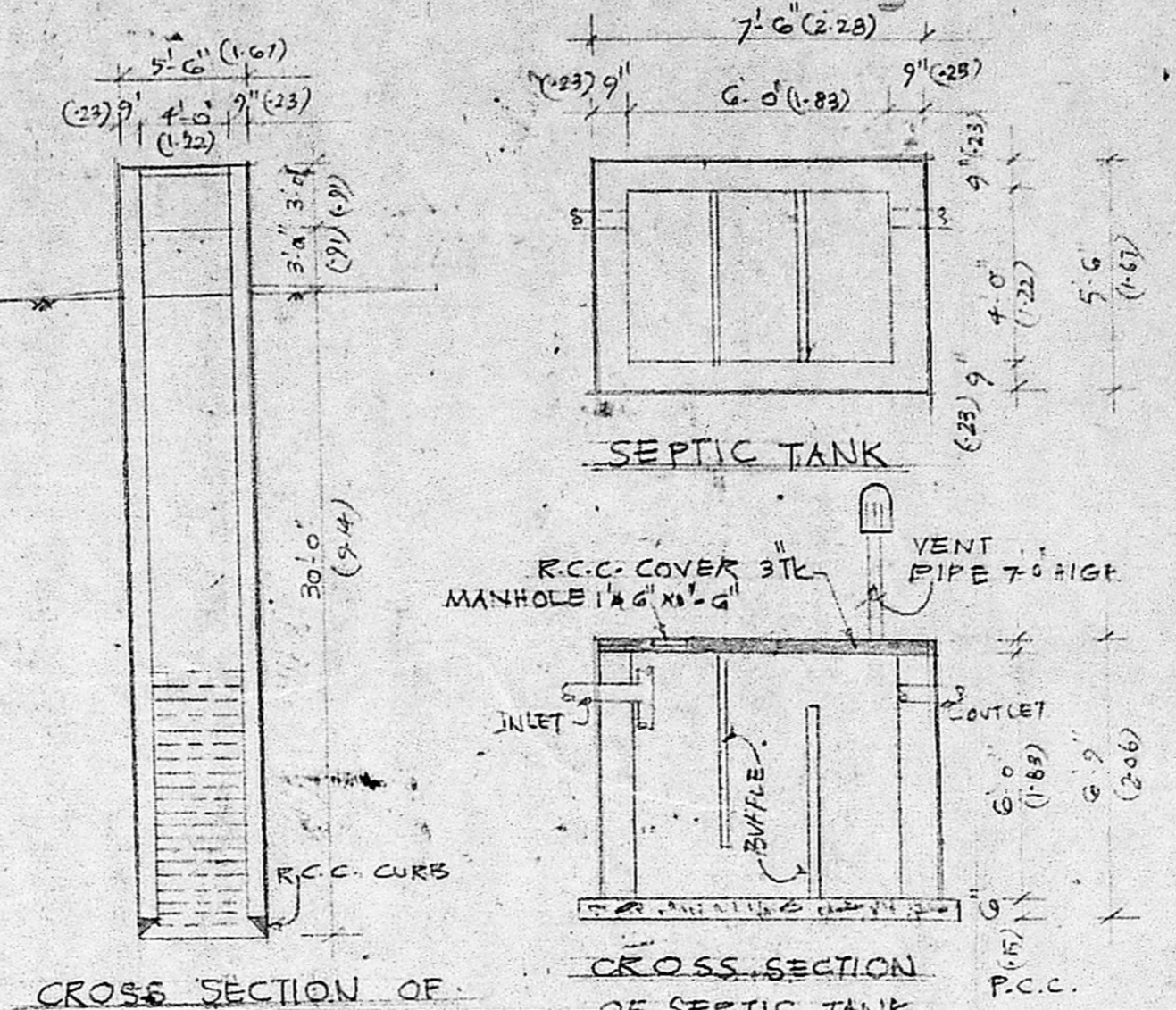

CROSS SECTION OF SEPTIC TANK

Planning Permit No. A/336/91
APPROVED
 SUBJECT TO THE CONDITIONS IN THIS OFFICE LETTER.
 No. A2/26696/90 Date 2-3-91
 FOR MEMBER SECRETARY
 MADRAS METROPOLITAN
 DEVELOPMENT AUTHORITY
 MADRAS - 600 008

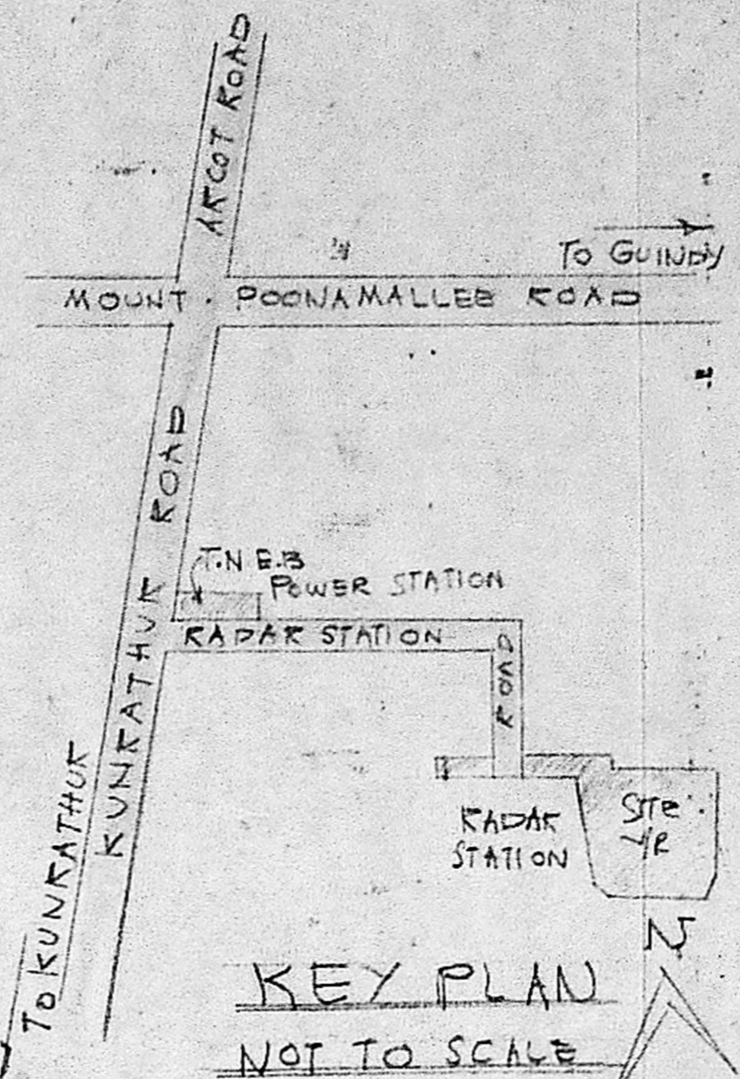

KEY PLAN NOT TO SCALE

SCHEDULE OF JOINERY

D - DOOR	- 3'-3" x 6'-6" 0.99 x 1.98
D1 - DO	- 3'-0" x 6'-6" 0.91 x 1.98
D2 - DO	- 2'-6" x 6'-6" 0.76 x 1.98
W - WINDOW	- 6'-0" x 4'-0" 1.83 x 1.22
W1 - DO	- 4'-0" x 4'-0" 1.22 x 1.22
V - VENTILATOR	- 2'-6" x 1'-6" 0.76 x 0.46

- INSPECTION COPY

SCRUTINISED IN
 PROPOSE NO. PDA/602/19
 Part I
 Part II

PLAN SHOWING THE
 PROPOSED RESIDENTIAL BUILDING AT
 S.N. 209th PLOT NO. 8
 OF BHARATHI NAGAR
 PORUR VILLAGE
 SAIDAPET TALUK
 CHINGAI ANNA DIST.
 SCALE: 1" = 8'-0" (1:100)

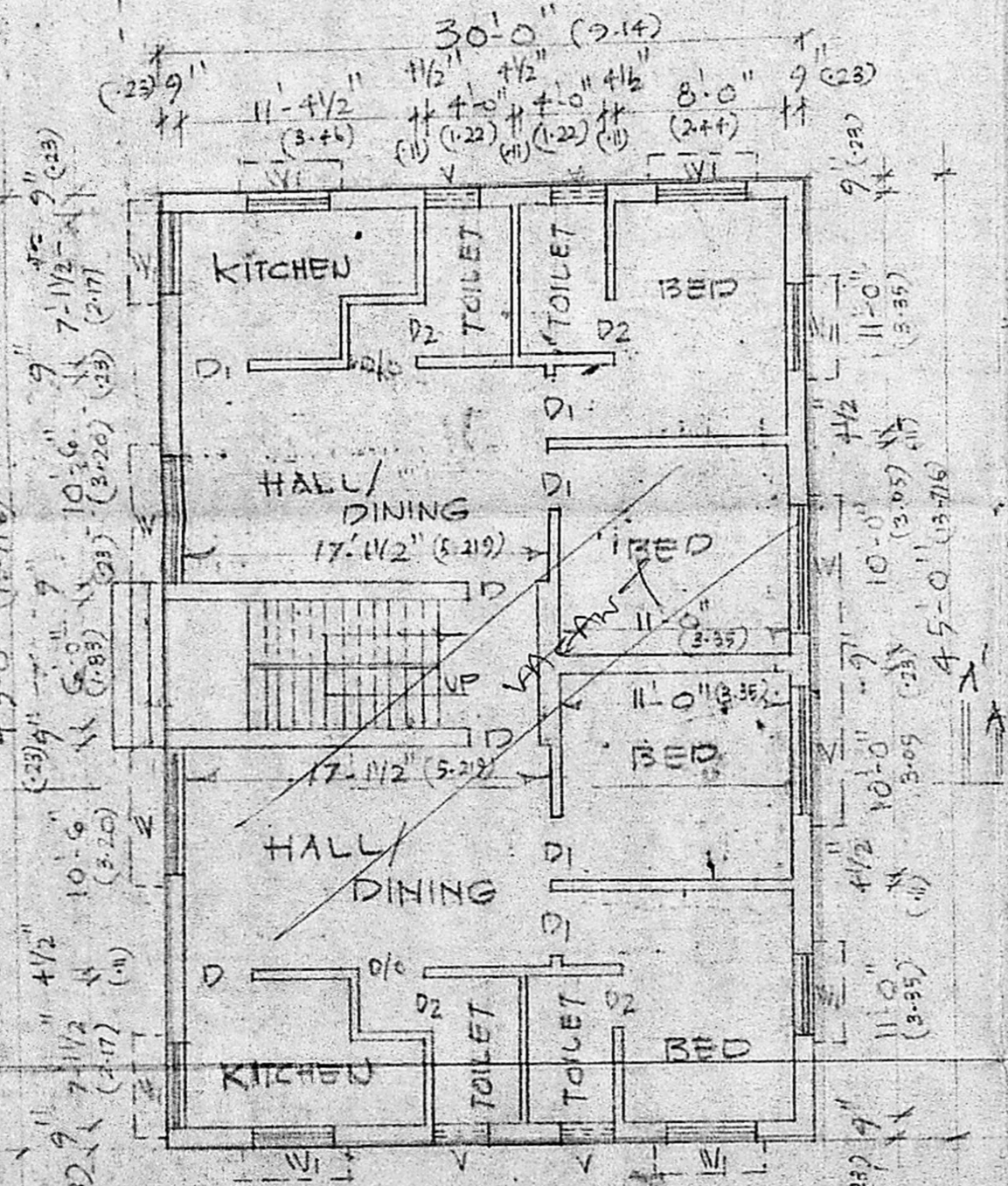

GROUND FLOOR PLAN

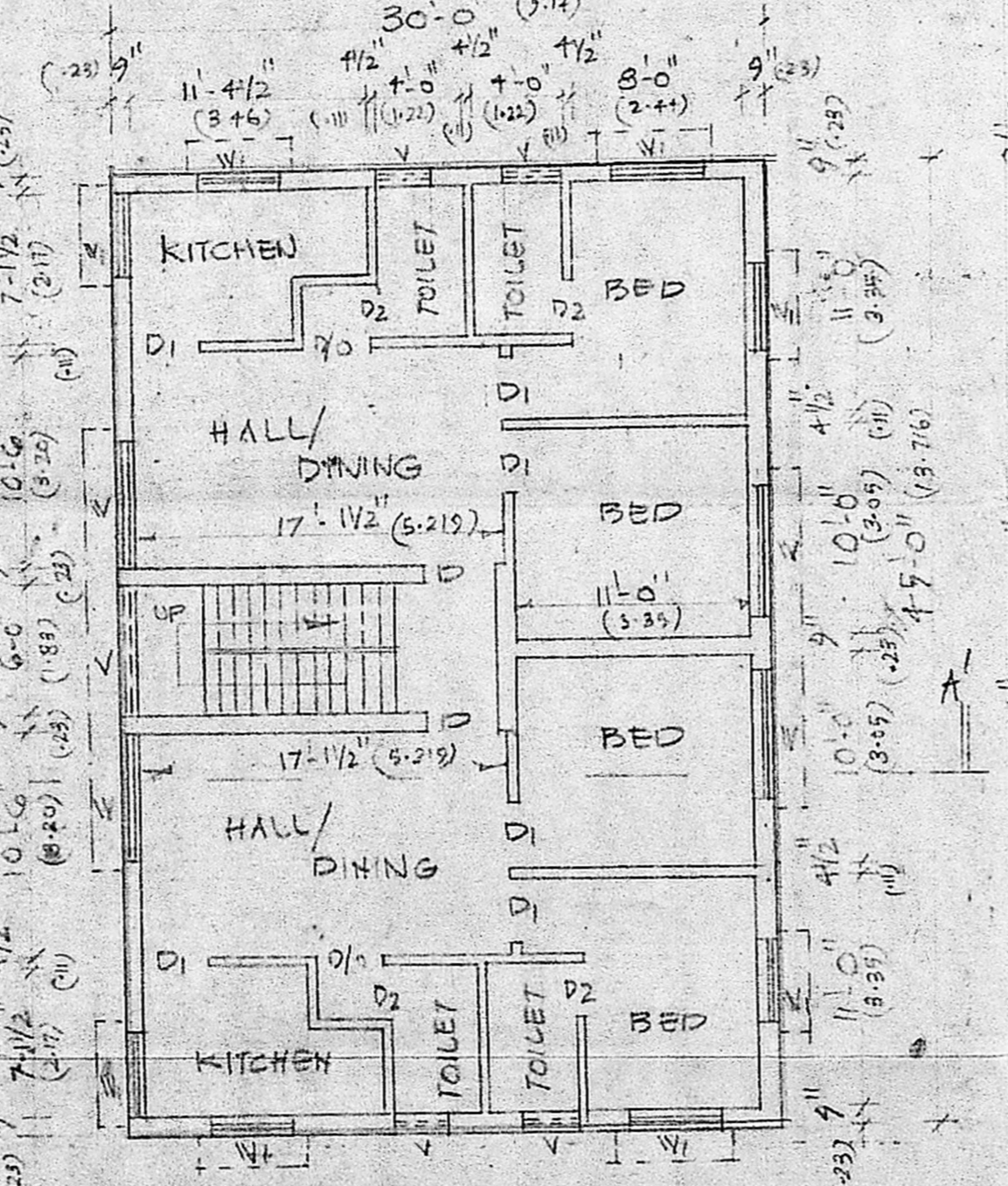

FIRST FLOOR PLAN

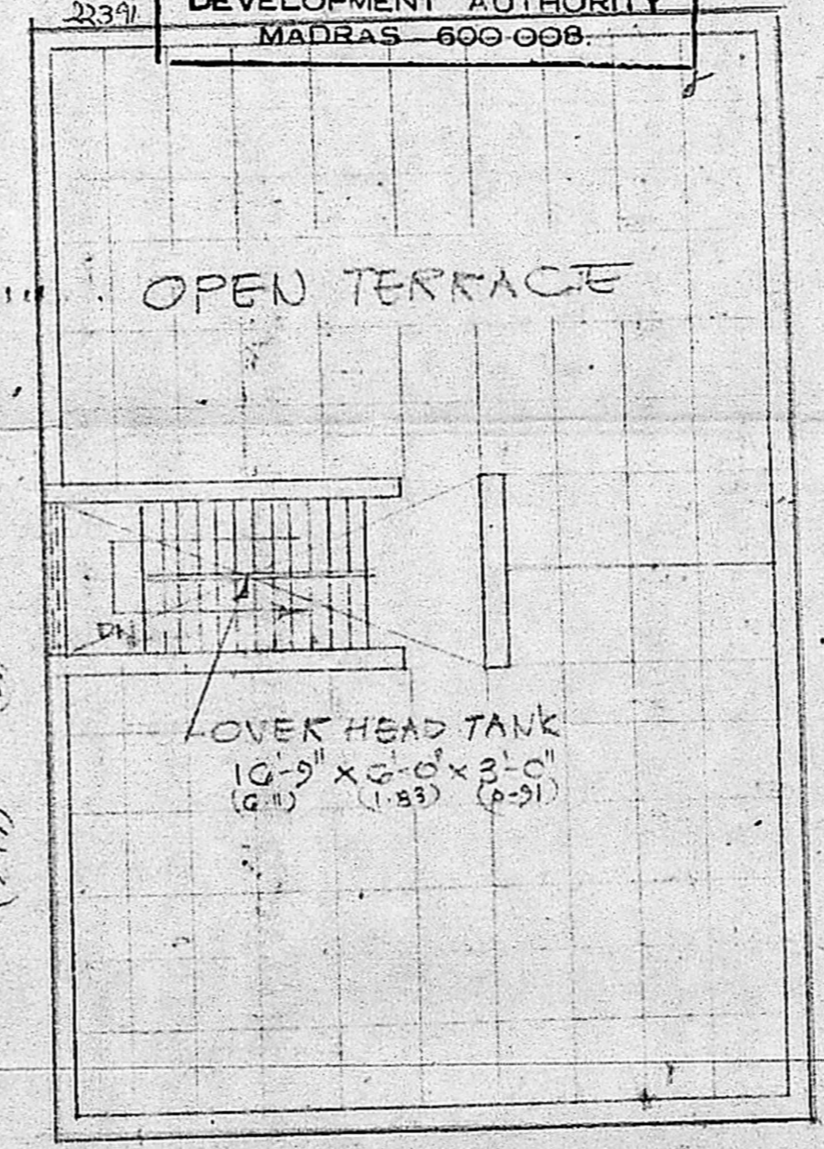

TERRACE FLOOR PLAN

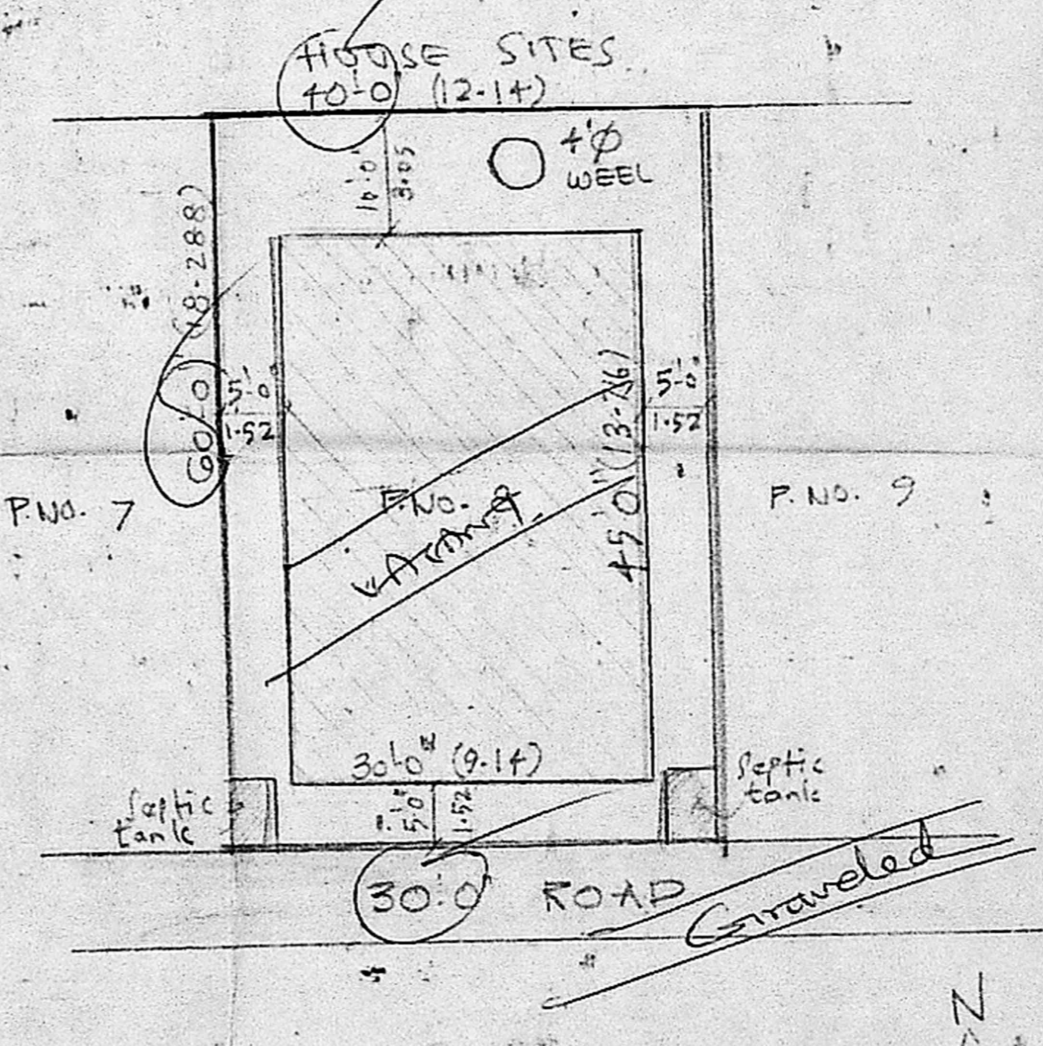

SITE PLAN SCALE: 1" = 16'-0" (1:200)

A Jeeva
 OWNER

K. VENUGOPAL
 A.E.E. (Rtd)
 CONSULTING CIVIL ENGINEER
 LICENSE SURVEYOR CLASS I
 CORPORATION OF MADRAS
 3 NEELAKANDAN STREET
 NUNGAMBAKKAM (LAKE AREA)
 MADRAS - 600 034